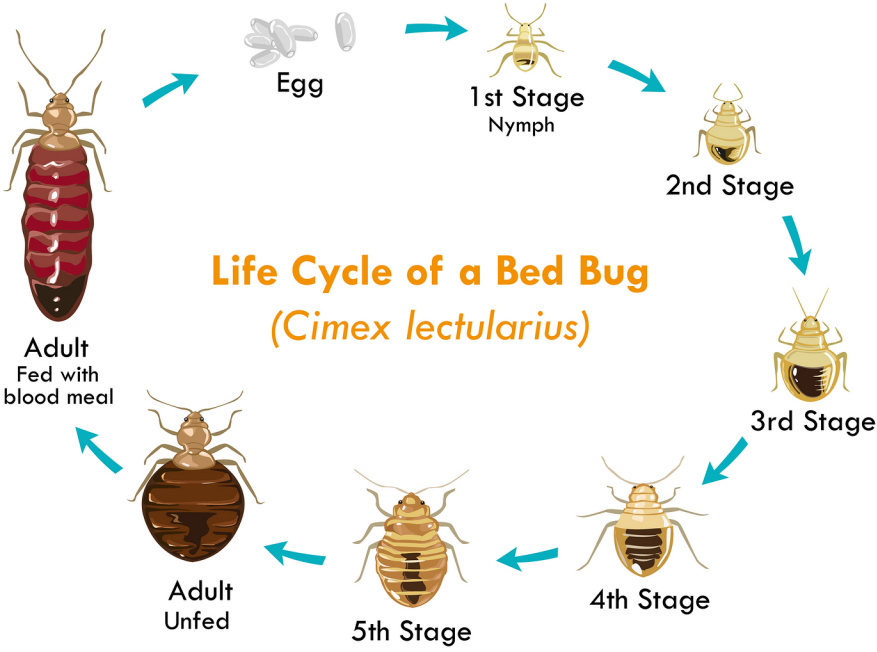
Life Cycle of a Bed Bug
(Cimex lectularius)
Egg
1st Stage
Nymph
2nd Stage
3rd Stage
4th Stage
5th Stage
Adult
Unfed
Adult
Fed with
blood meal