ORDINANCE NO. 15050

BILL NO. 1 - 2013

January 2, 2013

AN ORDINANCE

Providing for the vacation of City Hall Court from Linden Street south to its limit in the Fifth Ward of the City of Allentown:

BE IT ORDAINED BY THE COUNCIL OF THE CITY OF ALLENTOWN:

SECTION 1. That City Hall Court, a twenty (20') foot wide street, from the southerly right-of-way line of Linden Street south to its limit, in the Fifth Ward of the City of Allentown be and the same is hereby vacated.

SECTION 2. That this ordinance shall not become effective until such time as a deed of easement for any existing utilities has been filed in the Lehigh County Office of the Recorder of Deeds which Easement shall be within the limits of the right-of-way lines of proposed vacated streets or as required by the affected utilities, if any.

SECTION 3. That if said deed of easement is not recorded within one year from the effective date of this Ordinance, then this Ordinance shall become null and void.

SECTION 4. Subject to the provisions set forth in Ordinance No. 12245, passed April 6, 1977.

SECTION 5. That all Ordinances inconsistent with the above provisions are repealed to the extent of their inconsistency.

	Yea	Nay
Joe Davis	X	
Jeanette Eichenwald	X	
Jeff Glazier	X	
Cynthia Y. Mota	X	
Ray O'Connell, VP	X	
Peter G. Schweyer	X	
Julio A. Guridy, Pres.	X	
TOTAL	7	0

I hereby certify that the foregoing Ordinance was passed by City Council on January 16, 2013 and signed by the Mayor on January 24, 2013.

Michael P. Hale

CITY CLERK

CITY OF ALLENTOWN

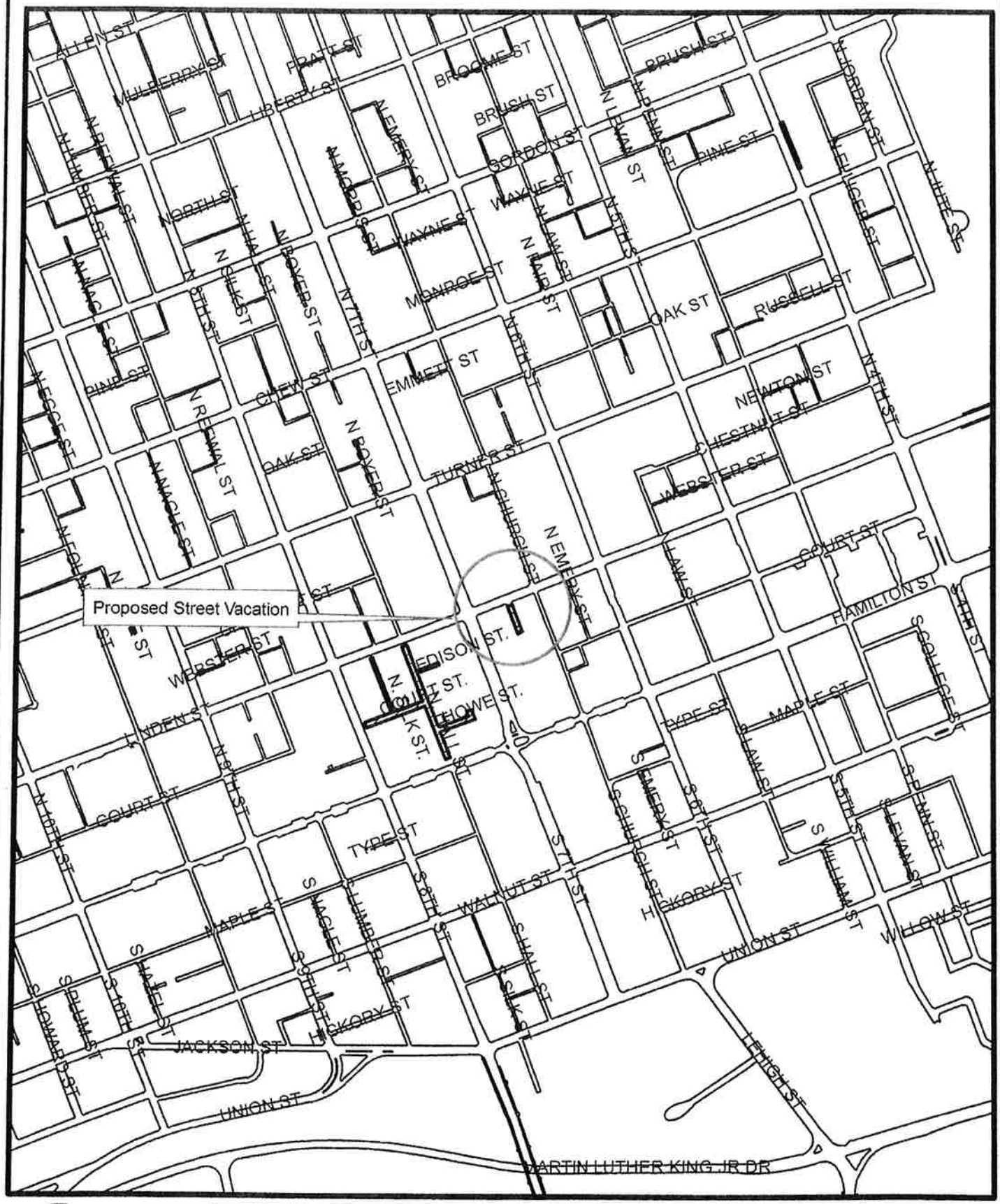

Proposed Street Vacation:
City Hall Ct. @ Linden St. To South Limit

SCALE:
1" = 500'

N

CITY OF ALLENTOWN

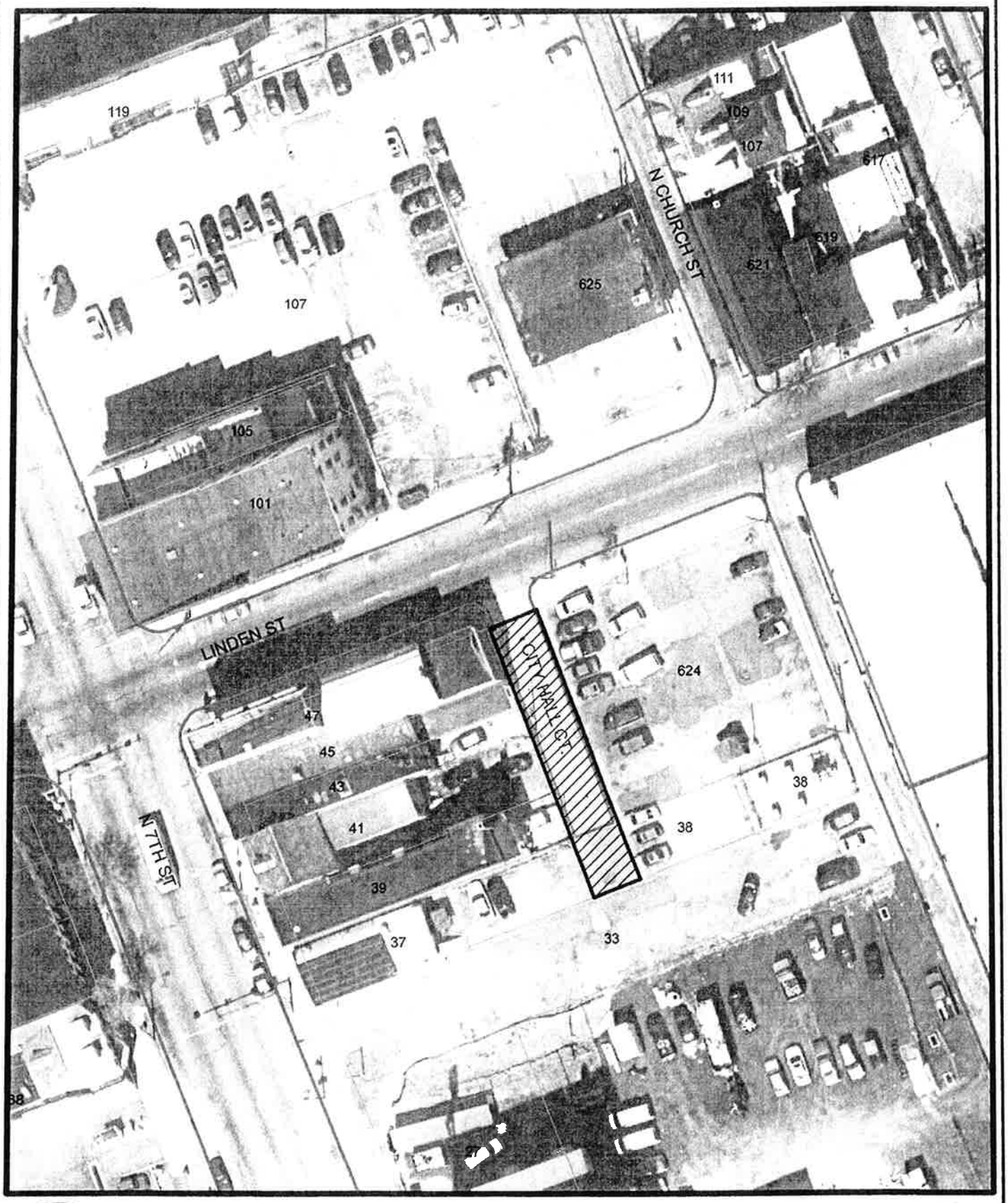

Proposed Street Vacation:
City Hall Ct. @ Linden St. To South Limit

SCALE:
1" = 50'

N

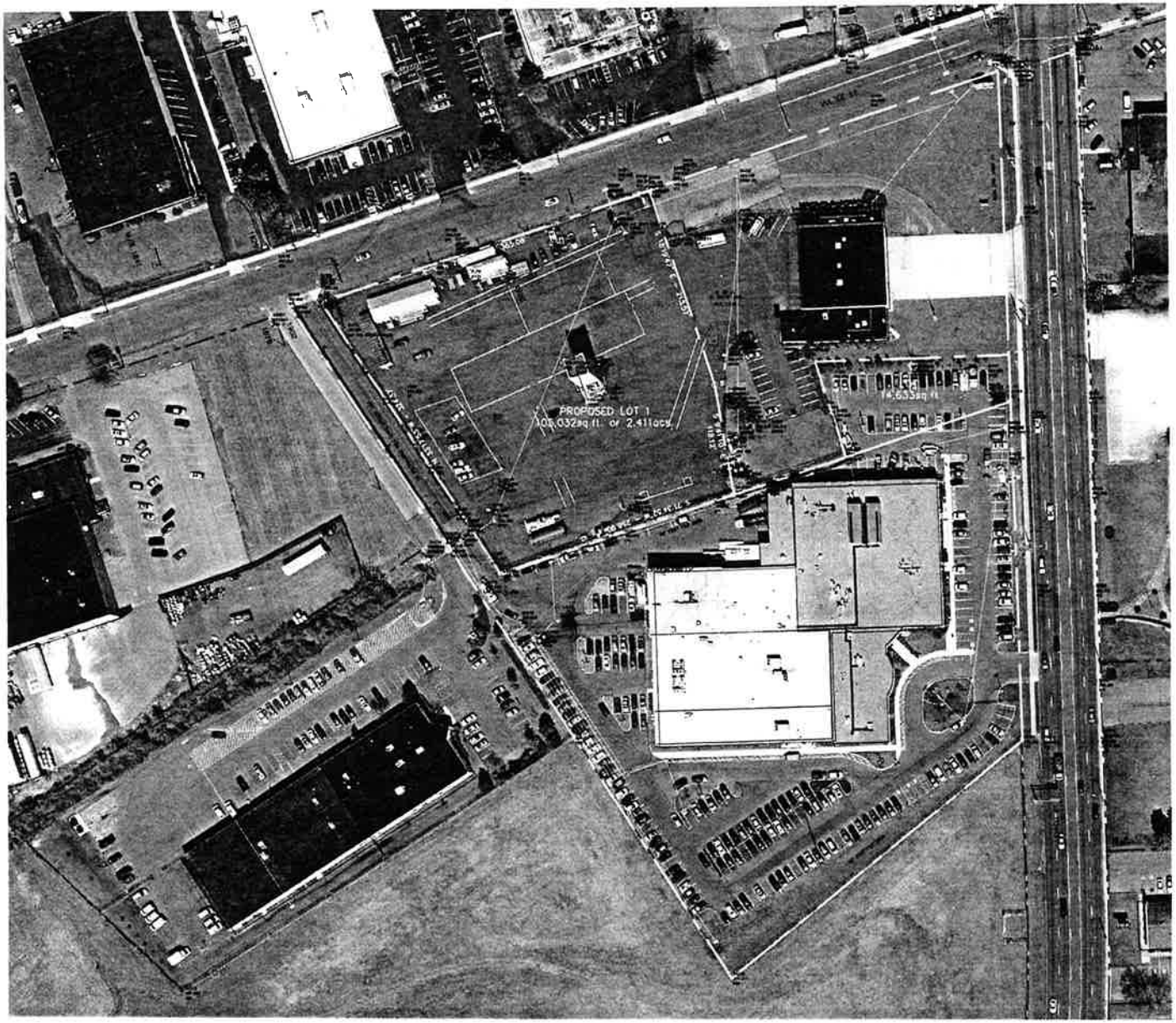
PROPOSED LOT 1
105,032sq.ft. or 2.411acs.